



**DOWNLEY
COMMUNITY**

SPRING/SUMMER/AUTUMN/WINTER

Village News

Issue 146/February 2026



**SUNDAY
10
MAY**

ROGATION SUNDAY FAMILY WALK 2pm

The **wye** Partnership



It's our business so we care.

The Wye Partnership gained their knowledge and developed their expertise within the most successful estate agents in High Wycombe. On witnessing the take over of these long established companies by nationwide chains we recognised the need for the retention of a local and independent service. Our recent merger makes the enlarged Partnership the strongest Independent in South Bucks and The Chilterns!

All the partners have invested their own money into the Wye Residential Partnership and all truly believe that our business will be built on delivering excellent service to our clients. This means you can be confident that we will deliver on all aspects of Estate Agency in an honest, open and transparent way.

If you are looking to buy, sell or let in High Wycombe or the surrounding Chiltern villages then contact an estate agency that is motivated by your success and talk to The Wye Partnership.

wyeres.co.uk

Hazlemere
01494 711 284
hazlemere@wyeres.co.uk

High Wycombe
01494 451 300
wycombe@wyeres.co.uk

Prestwood
01494 868 000
prestwood@wyecountry.co.uk

Great Missenden
01494 868 000
missenden@wyecountry.co.uk

Naphill
01494 565 555
naphill@wyecountry.co.uk

Stokenchurch
01494 509 377
stokenchurch@wyeres.co.uk

Lettings High Wycombe
01494 358 358
lettings@wyeres.co.uk

Lettings Great Missenden
01494 864 225
lettings@wyecountry.co.uk

Associated
Park Lane Office
0203 368 8472



Contents

Editorial	3	Bucks Vision	24
Downley Parish Council	5	The Downley School	24
Downley Day News	7	Hillclimb Garage News	27
Downley Community Orchard	7	Downley Local History Group	29
Downley Common News	9	News from Sunnybank	33
Downley Wine and Beer Club	9	Downley Gardening Society	35
Coffee Stop	10	Downley Cricket Club	37
Downley Voices	11	Truth or Folly	39
Downley Theatre Group	12	Chameleon Singles Group	39
Up! Downley Festival	13	Downley 5K Run & Walk	41
Simply Walk Downley	13	News from St James Church	43
Annual Rogation Sunday Family Walk	15	High Wycombe & District u3a	44
Changes at the Pharmacy	17	Buckinghamshire Council Update	44
J. Heartycough's Horticultural Hints	19	Top Notes	45
Downley Community Centre	21	The Woodlands Preschool	47
Cycling UK	23	Downley Diary	48
		Useful Contacts and Advertisers	50

Front Cover Photo: Some of the runners from the 2025 Downley 5K run, photo provided by the volunteer marshals.

Editorial

I would like to start by wishing all our readers a very happy new year! I hope 2026 will be a good year for you. I also hope you managed to get out and enjoy some of the festive events around the village in December, such as carols on the Common, decorating the Christmas tree, the Littleworth Road Christmas market, the children's pantomime in the Community Centre and, of course, the traditional lighting of the beacon on a very chilly New Year's Eve.

Following all that, this January seems to have gone on for even longer than usual for me! At the moment, it is cold, gloomy and wet, but by the time you read this it will be mid-February and hopefully bulbs will be coming out and the days will be getting noticeably longer. (I did see daffodils in full flower at Hughenden Manor in very early January, but to be honest that just seemed wrong!!)

Just a reminder that Downley Parish Council has received around £50,000 from the Community Infrastructure Levy and **we need your ideas on how best to use this – otherwise the money will be taken back!** CIL money can't be used for everyday expenditure but has to be spent on the development of the local area through "the provision, improvement, replacement, operation or maintenance of infrastructure". Please think about how this money could be used to improve Downley and send your ideas to clerk@downleyparishcouncil.org.

Our next edition will be the summer one (hooray!), which will be out in mid-May. As usual, we will be delighted to hear from any organisation in Downley (or the surrounding area) with news or information. You can submit articles via the email address editor@downley.org. Copy deadline is **midday on Sunday 26 April 2026** but please get your copy in as early as possible as space is limited.

Anne, Editor • editor@downley.org

Jill - Tutor



11 + Tutoring and Mock Tests

Students learn topics and skills they will need whatever school they move on to following the selection exam, and they maximise their academic potential both in exams and in school work.

Mock tests give students a chance to acclimatise to exam taking and to learn that exams are to be enjoyed and not dreaded.

- Literacy and numeracy help for all ages.
- KS3/4 Physics, Chemistry, Biology and Maths.
- KS5 Biology.

Resident in Downley, I am a science graduate, a qualified teacher and a mum.

To discuss your needs please text me;

Jill: 0773 860 99 44



Downley Parish Council

I know many people are concerned about vehicles speeding through the village and would like to see action taken to prevent this. Downley Parish Council have previously set up a Community Speedwatch Group to try to address these concerns and to do something on a practical basis.

We'd like to see that group back in action and are looking for volunteers to become involved. If you would like to take part and help your community, then please email me at the address below.

In the last edition I wrote that the Parish

Council have received roughly £50,000 from the Community Infrastructure Levy and are asking the public how they think this money could be used to help develop Downley. Again, if you have views, you'd like us to consider then please contact me either by email or by letter.

Downley Parish Council
The Community Centre
School Close, Downley
High Wycombe
Buckinghamshire
HP13 5TR

Giles Tandy, Parish Clerk

Downley Parish Notice Boards

Notices for the Parish notice boards should be left at the Community Centre. Notices must be received one month in advance of the event. Notice boards are updated on the first Thursday of each month. Please post notices into the letterbox at the Community Centre clearly marked for the Clerks attention. Please notify the Clerk if you have posted a notice at the centre by emailing to clerk@downleyparishcouncil.org

All notices must be for local non profit organisations.
Please ensure that A5 size notices are supplied.

STREET LIGHTING

Please report all lighting repairs to the Parish Clerk

01494 25 77 11

email clerk@downleyparishcouncil.org

Include the street name and the nearest house number, lights cannot be reported without this information.

DOWNLEY PARISH COUNCIL MEETINGS

Meetings are held on 2nd Tuesday of the month at Downley Community Centre, School Close 7.30pm

Up to 30 minutes are allowed for public questions

Downley Parish Council, Community Centre School Close, Downley, HP13 5TR
The Clerk can be contacted on 01494 25 77 11 (office hrs 9am-1pm Monday – Friday)
E: clerk@downleyparishcouncil.org • www.downleyparishcouncil.org

ART GROUP COPY TO COME



Bring your baby, toddler or pre-schooler along to Moo Music. Join Elvan (and Maggie Moo) for weekly multi-sensory musical fun. We sing, we dance and we play using instruments, props, puppets, lights and everyone's favourite ... bubbles!

Contact Elvan: 07360 745264
elvan@moo-music.co.uk
moo-music.co.uk/hwmb



Fridays at Downley Community Centre (term time only)

The Window Doctor

CARE & REPAIR FOR ALL YOUR UPVC & ALUMINIUM WINDOW & DOOR PROBLEMS

- Replacement of broken down sealed units
- misting up inside glass
- Adjust front & back doors that do not shut
- New handles, hinges and door locks
- Replacement of patio door wheels
- New security handles with keys
- New door panels and cat flaps
- New Georgian style or leaded style sealed units
- All insurance work • Burglary damage • Servicing



PLUS INSTALLATIONS OF NEW UPVC WINDOWS & DOORS



Call us for a FREE Survey and Quotation.

No call out charge



Friendly Family Established Business
Cowling & Co.

Tel: 01865 891776
Mob: 07860 435742

www.windowdoctor.co.uk

email: cowlingandcothewindowdoctor@gmail.com

The Dairy, Downley Common, Downley,
High Wycombe, HP13 5YN

info@thedownleygarage.co.uk

01494 521924

THE DOWNLEY GARAGE

Honest, Competitive and Professional workmanship.

WWW.THEDOWNLEYGARAGE.CO.UK



Collection and Delivery.
Courtesy cars available.

AIR CONDITIONING ❄️

CAMBELTS 🛞

CLUTCHES 🛞

DIAGNOSTICS 🛞

EXHAUSTS 🛞

MOT'S 🛞

SERVICING 🛞

TYRES 🛞

Downley Day News

It's 2026 and planning has started for this summer's Downley Day. As usual we will be issuing an application form for pitches in March – this will be available on the Downley Day web page (<https://www.downley.org/community/downley-day>).

Dates for your diary are:

19th June 7pm: Family Disco

20th June 12pm: Downley Day

28th June 10.30am: Downley 5K run

11th July 6.30pm: Concert on the Common

Due to some recent leavers, the committee has reduced in number and so we would like to extend an invitation for people to

join the committee. This entails coming to 3 or 4 meetings in the run up to Downley Day and perhaps a couple in the autumn and, more importantly, a willingness to get involved and organise some of the activities.

In particular, we are looking for a new treasurer to manage our finances. You don't need to be a qualified accountant but you should be good with numbers and have some understanding of book-keeping, perhaps through self-employment or similar.

Anyone interested in joining us, please contact Bill Thompson at info@downley.org

Downley Community Orchard

We would like to say a huge thank you to everyone who visited our stall at the Littleworth Road Christmas Market. We sold every bottle of apple juice made from our bumper 2025 harvest. The juice contained over 15 different apple varieties and everyone who tasted it was really impressed with its flavour. In fact, we have had many requests from people asking if we have more juice available – unfortunately we've completely sold out. The good news is we will use the proceeds from the sale to pay for items needed for the maintenance of the fruit trees, so thank you again to everyone who bought bottles of our delicious 'Downley Delight'. If you walk through the Orchard you may notice some new additions. We have put

up four nesting boxes in the surrounding trees to help attract tits and other species. We want to reduce caterpillar damage to the fruit trees and are hoping that the new residents will feed these caterpillars to their broods. Fingers crossed that the nest boxes will appeal to our feathered friends. We've now embarked on our schedule of winter pruning when we shape the trees to give them the right open structure. This means air can flow freely around the branches which helps to minimise disease and fungal infections. If you would like to learn more about maintaining fruit trees do consider joining our friendly band of volunteers. Email Andrew Flint for more details: trhaeditor@gmail.com.

Slimming World
taste
the
freedom



Contact your local Slimming World Consultant and join a warm and friendly group today!

**FIND US AT
VIBE CHURCH
EVERY TUESDAY**

9.30am 5.30 & 7pm
Contact Caroline Contact Kerry
07841 644 120 07887 567264

Slimming
WORLD
touching hearts, changing lives

#SWtastethefreedom
@slimmingworld.co.uk

Nest and Nurture

Pregnancy Yoga
at Downley Community Centre
Mondays
7.45 to 9pm



Yoga to balance and strengthen your body & help you feel calm and prepared for labour, birth and beyond. Suitable from 14 weeks of pregnancy - no yoga experience needed!

For more info & to book visit
www.nestandnurture.net/pregnancy-yoga

GSL
PROPERTY SERVICES

Extensions	Garage Conversions	Loft Conversions
Renovations	Bathrooms	Kitchens
Tiling	Carpentry	Electrics
Plumbing	Plastering	Dry lining
Garden Rooms	Patios	Interior & Exterior Painting
Flooring		Fencing

CONTACT US TODAY TO GET A QUOTE FOR YOUR NEXT PROJECT!
E: gary@gsllpropertyservices.co.uk • T: 07932473502

Downley Common News

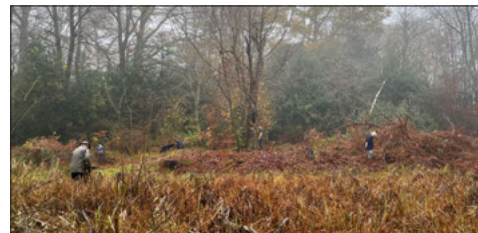

Following another successful bonfire night and the subsequent clear up of the site, we turned our attention to Mannings pond. We had organised a group a few years ago to come and remove a lot of overhanging branches. Those trees and bushes have now started to grow back and as a result there has been considerable leaf drop into the pond.

Trees can hinder plant growth in two ways: Shading reduces available light for plant growth and makes the pond surroundings a colder habitat, making it a less attractive site for creatures such as frogs. As a guide, problems tend to occur if more than 20% of the southern side of the pond is overshadowed by trees, or if more than 50% of the total pond edge is overshadowed. Trees add to the nutrients in the pond, especially tannins released from rotting dead leaves which acidify pond water – some species, such as oak and sycamore, have a more adverse affect on the quality of the water than finer-leaved species such as willow.

So December saw the cutting back of newly-grown overhanging tree branches and the removal of a good number of pond-side bushes as well as the ever-present willows that grow along the causeway that separates the north and south halves of the pond.

January was planned to be a time to clear some of the rushes that are accumulating within the pond but the ice was deemed



to be too thick for this to be practical. As a result, it was decided to make a start on haloing trees that are exhibiting excessive undergrowth. Haloing is a conservation technique for veteran specimen trees that involves removing younger, encroaching trees and vegetation from around them. This process reduces competition for light, water, and nutrients, which helps prevent the specimen tree from suffering from stress or dieback.

The tree in the photo is in the coppice area between the track to the dairy in the south and the cricket pitch to the north. The intention is to continue this process around selected trees in future work parties.

Back in November last year, we received a letter from the PayPal Giving Fund which claimed to want to donate £51.05 received from an unknown benefactor via PayPal, eBay, GofundMe or Facebook. The initial kneejerk reaction was that this was a scam intended to fleece us of all our money; a sort of conservation Nigerian letter. However, having independently set up an account with PayPal Giving Fund, it turned out that there was a bona fide donation waiting for us which is now safely ensconced in our bank account for which we would like to thank our unknown benefactor if that individual would like to make himself known to us at downleycommon@gmail.com.

Bill Thompson.

Downley Common Preservation Society

Welcome to

C  **FFEE**

  **STOP**

Every Monday Morning
except Bank Holidays
10.30am - 12.30pm
@ St James Church Hall, Downley

**All are welcome
Young
and Old
for coffee,
tea, cake
and a chat!!**

**Several volunteers
have retired recently so
VOLUNTEERS NEEDED!**

Come Dancing With Me

Ballroom and Latin Dance tuition
for adults, whether beginner
or experienced dancers
with IDTA qualified tutor



Private and First Dance lessons available



Ask about our Gift Vouchers
the perfect gift for birthdays,
anniversaries and Christmas

karen @comedancingwithme.co.uk
www.comedancingwithme.co.uk

Fun, friendly, social evenings that get you moving, laughing and learning something new
in a welcoming group where no previous experience (or partner!) is needed.



Downley Voices **I Wish it Could be Christmas
Every Day (or not !!)**

It was nice to have a rest after a really busy Christmas period for Downley Voices, but we are now missing singing and really looking forward to returning to our meetings on Thursday nights.

We were asked to sing at a 'Light up a Life' service at St Andrews Church, Hatters Lane. This took place on an extremely wet Saturday afternoon, which possibly put some of the congregation off. Saying that though, it was an emotional event for us where the congregation lit a candle in remembrance of loved ones lost during the year. We performed 'Candle of Hope' which was an appropriate choice. Then we held our Christmas Concert, more about that later.

We were asked to sing at the Le de Spencer Arms alongside a brass band in their annual Charity Carol evening. This was held on yet another wet evening, so much so we had to sing indoors where we were packed into a very small space and some members had to duck to avoid the slide of the trombone. This was another charity event, raising money for the Teenage Eye Cancer Charity, a worthy cause, and we hope they raised a lot. This was followed by leading the customers in singing carols at St James Coffee Stop.

Then the crème de la crème..... Following this year's highly successful Christmas Concert we were able to make a substantial donation to Florence Nightingale Hospice. Those of you who

were there must have noticed a vast difference from previous years. Firstly, the buffet for the interval. Warm snacks rather than mince pies with drinks already laid out which cut down the queues. The raffle tickets were sold by volunteers going round the audience rather than being sold on the door, again cutting down the queues. As for the concert itself, we started with 'Candle of Hope' with all the lights out in the church and the choir holding candles which set a very atmospheric tone to the evening. The concert finished with 'Celebrate the Child', a very upbeat piece which hopefully sent the audience home in a happy mood, which is what we are all about.

We all felt really uplifted after our Christmas exploits and it's now back to learning some new pieces for the spring and summer season. We already have two concerts lined up, one at Flackwell Heath and our usual Summer concert at St James Church; more details to follow.

If you enjoy singing and making money for local good causes why not give us a try. We rehearse at St James Church, Plomer Hill, on a Thursday evening starting at 8pm. Have a look on our website downleyvoices.org then contact us via downleyvoices@gmail.com

Downley Theatre Group

By the time you read this, we will have already been to the West End to see “Les Miserables” in January and a jolly to “Come Alive! The Greatest Showman Circus Experience” is on the horizon in February. We’ve booked our third trip to the ABBA Arena for “ABBA Voyage” in June and “Paddington” in September; both these outings are fully booked with no spare seats.

We don’t operate a waiting list for cancellations, but join the mailing list to be notified of last-minute availability due to plans changing and for full details of our offerings.

We’re currently restricting new members to Downley residents, such is the

Group’s popularity - with 232 names on our mailing list it was becoming a bit unwieldy! We’re unable to advertise outings in Downley Village News due to tight time frames, so email us if you would like to be added to the mailing list. There’s no membership fee or obligation to go on any of the trips.

We’re happy to advertise local events by sending an email to Downley villagers; please submit the exact wording you wish to be mailed out so we don’t get anything muddled.

Alan & Claire Baker

*Downley Theatre Group, Established 2001
downleytheatregroup@gmail.com
01494 437552*

Up! Downley Festival 2026

The Festival Committee held its first meeting of the year in January to start planning for this year’s Festival.

In the diary are the usual favourites; Disco Bingo on Thursday 18th June, Comedy Night on Wednesday 24th June (two comedians are already pencilled in), Downley Voices on Thursday 2nd July, the newly titled Art & Craft Show from Saturday 4th through to Friday 10th July and the History Walk (date to be confirmed).

There are other events that will be new this year; a Sea Shanty group at the Le De Spencers Arms on Friday 3rd July plus an art creative workshop in the Community Centre on Saturday 27th June.

The traditional mascot of the Festival is a scarecrow and we will be encouraging more of these to be located around the

village in the run up, perhaps this year with a theme in mind.

This year we have made grants to both the local Scout Group and Downley Cricket Club.

The Festival has been financially successful over the years and I am pleased to report that we have agreed to use our funds to make a monthly contribution of £100 to a chosen charity – more about this to follow in the next Downley Village News.

If you are an organisation in the village that would benefit from a grant, then please ask for an application form. Please contact the secretary, Rachael Parkinson, at rachaelgledhill@hotmail.com

Fran Lazenby

Festival Committee Chairman

Support your local voluntary Library



Downley Community Centre
School Close, Downley HP13 5TR

T: 01494 528133

E: johnmorris4@ntlworld.com

f follow us, link through ‘groups’
See what’s new on our shelves

OPEN

Monday 10 - 12 noon

Thursday 3 - 5pm

Saturday 10 - 12 noon

A Happy New Year to all our members and we look forward to your continued support in the year ahead.

New members are always welcome. Free membership with a simple application process. Pop in to the library to complete an application form.

Remember, we have a good selection of Non Fiction books, which can help children research their projects for school.

As always we welcome book donations. The criteria being that books should be in good condition and no hardbacks.

Thank you.

**WHY NOT VISIT
OUR FACEBOOK PAGE**

SEARCH Downley Community Library



NEW MEMBERS ARE ALWAYS WELCOME

Simply Walk, Downley



Simply Walk

Having had the benefit of the late autumn, our early winter has been wet with a vengeance. We haven’t had to cancel any walks in the run up to Christmas, but we have had to wash a lot of mud off our boots. However, a jolly Christmas Lunch after our Monday walk on December 16th raised the spirits. A few glasses of wine and a buffet, with Christmas songs, carols and some very enthusiastic singing of the 12 days of Christmas accompanied by Pat Gregor’s saxophone quartet soon cheered us up. The regular walkers were joined by two of our ‘retired’ walkers who still like to

come for the occasion and a few of our fellow walkers from the Hazlemere group. There’s room for plenty more if you want to join in next year.

Among our upcoming events in Downley is our usual Anniversary Walk which takes place in March when the daffodils are out at Hughenden Park. We chose this date to commemorate the start up of the Downley Simply Walk group and in memory of past walkers who are no longer with us. We chose the route to Hughenden Park (about 90 minutes) because it is a favourite and because it is an opportunity to get the best out of



VOCAL COACHING WITH EMMA BARR

Professional WESTEND performer with extensive industry & teaching experience.

Home Studio in DOWNLEY & AVAILABLE ONLINE
£45.00 per hour / £25.00 per half hour

SESSIONS INCLUDE...

- Posture & Breath Control
- Warming Up / Cooling Down
- Stretching & Strengthening Exercises
- Musical Theatre / Pop / Light Classical

"Whether you want to concentrate on technique, add to your repertoire, prepare for auditions, work towards vocal exams or just gain some more vocal confidence, I can provide you with fun & rewarding singing lessons."

07779537755

info@thebarracademy.co.uk
www.thebarracademy.co.uk

”

Emma's teaching style is confident, engaging and openly honest, and his enabled me to gain renewed joy and confidence in my singing.

Jill

”

Emma is always cheerful and positive, encouraging me by highlighting each little improvement, especially when my voice is not behaving as it should!

Patrick

Top Notes



SUNDAY
10
MAY

Annual Rogation Sunday FAMILY VILLAGE WALK

The Annual Village Walk has become a new tradition for Downley, based on an old tradition from days past where the entire village led by local church officials got together to 'beat the boundaries' of the Parish. In the past this was held on Rogation Sunday (40 days after Easter Sunday), which this year is 10th May. In some areas, Downley included, the event involved up-ending small boys and tapping their head on the stone boundary markers. We don't do any of that these days. For us the event is all about walking with friends and family for the fun of it and to get out into the fresh air in our lovely woods and countryside.

Downley is somewhat bigger these days, and it would take too long to try and get round it all in one day, and the boundary in some places is hidden in the hedges or under farmland, so we have split the boundary up into three walks that include some of the parish boundaries which, coincidentally, all end up at the Le De Spencers Arms, where we are treated to

A reminder of our weekly programme
Monday 10.00 – 11.30 (Level 3)
Thursday 11.00 – 12.00 (Level 2)
Thursday 11.00 – 11.50 (Level 1)
All from the Community Centre
Jeanne Steward

cups of tea/coffee or fruit squash courtesy of Sarah and her team. Last year we headed towards Naphill, the year before it was West Wycombe and this year it will be towards Hughenden. The walk is about 90 minutes long and starts at 2.00 pm near the Memorial Hall on the Common. It will be led and back-marked by trained walk leaders.

If you would like to join in, here are the important points to remember. Make sure you wear good walking shoes or boots and carry a stick if you need it, and some water if it's a hot day. Well behaved dogs on leads are welcome. Meet before 2.00 pm, on Sunday 10th May outside the Memorial Hall near the Display Board on Commonside. No need to book, just turn up on the day with your family and friends and join in a fun walk in our beautiful woods and rolling countryside. Write it in your diary - if we're lucky the weather will be beautiful and the bluebells might be out!

Jeanne Steward

MONDAY

Minis

playgroup

Mondays during term-time 9.30-11.15am

£2 per family (cash and card accepted)

Downley Community Centre,
School Close, Downley, HP13 5TR

- A chance for local parents and carers to meet and for babies and toddlers to make new friends!
- Seasonal arts and crafts
- Reading corner
- Hot and cold refreshments and snacks for everyone
- Baby changing facilities
- Free car parking
- Drop-ins welcome

Follow our page on Facebook – search for "Monday Minis"
Or Instagram – search for "Downley Monday Minis"

Contact Sam: downleymondayminis@gmail.com



D J Coles Property Services

Professional High Standard
Established in 1999

- Interior & Exterior Decorating
- Paper Hanging
- Coving
- Carpentry & Kitchen Installations
- Laminate Flooring
- Door Hanging
- General Property Maintenance & Improvements

Free Estimates • Competitive Rates

M: 07747 783015

E: djcolespropmain@yahoo.com

Personalised Learning Tuition Services

Currently offering private tuition and home schooling for KS1 and KS2 pupils of all abilities and needs.

Based in Downley, I am an experienced: Head Teacher, Deputy Head and SENCO.

Please contact me to discuss how I can best support you in meeting your child's needs.

Phone: 07765248736

highwycombetutor@gmail.com
www.highwycombetutor.com



ARNOLD FUNERAL SERVICE
INDEPENDENT FAMILY FUNERAL DIRECTORS
SIX GENERATIONS OF SERVICE

Head Office
Flackwell Heath
24 White Pit Lane
Tel: 01494 952288

High Wycombe
891 London Road
Tel: 01494 472572

Beaconsfield
32 Gregories Road
Tel: 01494 685000

Marlow
21-23 Little Marlow Road
Tel: 01628 898866

Gerrards Cross
38 Oak End Way
Tel: 01753 891892

Farnham Common
4 The Broadway
Tel: 01753 535556

Traditional, Alternative & Green Funerals
Pre-Payment Plans ~ Stonemasonry ~ Floristry



24 Hour Service

www.arnold-funerals.co.uk



Changes at the Pharmacy

I am writing to explain the recent change we have made regarding the delivery of repeat medication requests to the various GP surgeries in High Wycombe. This has always been a courtesy service, offered for no charge as it was in line with regular visits we made anyway.

Since we opened nearly fourteen years ago many systems have changed in life including the NHS. We no longer work primarily from green paper prescriptions but on electronically sent versions. This means there is no need for collection of prescriptions from surgeries on a daily basis. We communicate with GPs and the relevant surgery staff by secure email, or other electronic means, also reducing the need to make a physical visit to drop off letters and requests.

The universally preferred method of requesting repeat medication is now via the NHS app. This is easy to download to smart phones and, once identification is verified, prescription requests from personal authorised list is very straightforward. Some surgeries may have an online request system via their respective website or accept an email. The paper slips are very much the least use option with no clear audit trail.

However we, like the surgeries, do understand that not everyone is connected or digitally competent and therefore still need to use the slips. We are prepared to drop these slips to respective surgeries as and when we make a visit for ourselves, but this will only be on a very ad hoc basis, not same or following day from when handed to us. The turnaround time to when medication is ready will therefore

not be predictable and could lead to prescriptions not issued before supplies run out. Simply dropping the slip to us earlier is not advisable as GP systems prevent early issue from the supply interval, and the request could be lost and not done at all.

We are not reimbursed for the time or fuel involved in this service or in delivering medication to those who need, but feel it is a valuable service where folks have no suitable care support, family or friends that are able to help. We have removed the drop off box as a method of encouragement to individuals to change to preferred order options not as a complete withdrawal of the service. Those folk who we order for as they are vulnerable or housebound we will continue, with no charge made. For others it maybe that we introduce a fee similar to postage for each slip dropped to us although this will be a reluctant choice; however we cannot continue to give services for free when staff, fuel and vehicle costs all continue to rise alongside the squeeze in the fees paid for NHS services supplied.

We will continue to send messages to remind when an order should be placed, and when medication is ready for collection. Prescriptions will be issued to us electronically.

The only thing that has changed is how repeat prescriptions should be requested.

Thank you for your continued support and praise for the help and advice we give. We hope to remain the first point for healthcare for Downley and beyond.

Fiona and all the team

Medicated Weight Loss

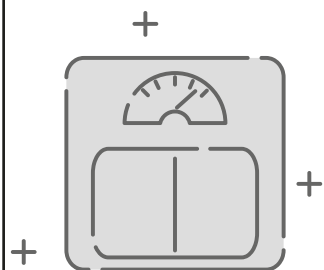

From
£139
monthly



Now at Downley Pharmacy

PLEASE NOTE WE WILL BE CLOSED ON SATURDAY 27 DECEMBER



HUNTS DECOR

PAINTER & DECORATOR

FREE QUOTES

FRIENDLY SERVICE

Contact Mark

✉ markdecor1966@gmail.com

☎ 07775 626 752

Even the finest of **bodies** need a little **paintwork**



Revive! repairs those unpleasant bumper scuffs, eye-sore damage to your wheels, and those small annoying scratches on your vehicle. But with Revive! you get more than a paint touch-up. You get a lifetime guarantee* on the work we do, a quality professional service and a pristine looking vehicle.

So call Byron today free on:
0800 316 6027

Mobile:
07779 325201

or visit our website:
www.revive-uk.com



*Our lifetime guarantee is applicable while the vehicle repaired is still under the customer's ownership.

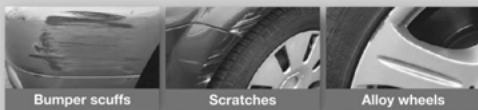

J. Heartycough's Horticultural Hints Spring 2026



Wal, happy new year to orl you readers of my vital gardin and plot information guide, and any new readers of corse eh! Wal at the moment as I writes this there's snow on the ground and minus 3 in the gardin, and a big Atlantic storm about to crash in, but we've got a Mahonia in full blossom, a lovely pink flower on our big Camilia bush but no snowdrops yet. Sumwun sed that the daffs are out down at the manor, wal, maybe me and Mrs H can stagger down there to ave a look, it's orlways luvly a'goin through the woods and meadows, quite peaceful and sublime, the birds a'singin, you can orlmost imagine meeting Dizzy down there. "He's orf agin, can be quite poetic sum times, but then he starts moanin about climate change or summat else and spoils the romantic atmosphere" ses you knows who.

Anyway, wot about my hints you was about to say, wal, have you got yor seeds ready? (See paragraph below). Have you got any planted? Do you know when you've got a winder of opportunity to do that vital act, nothing will grow if you avvent done the sowin or plantin - wal it's amazin how the time whistles by. Wal, I've got broad beans up an inch or so in a seed box in the greenhouse, and sum French spinach and lettuce a'strugglin on, but at least that's summat on the go now, optimism rules the gardiner eh! And there's summat else you can do and that's get compost and manure spread and dug in. Wal I did get sum from a nice lady, I thinks it's from one of them 'manege's (that's a French word for them paddocks they trains horses in, so my French cousin Jean d'Artichoke tells me) or from a stable, anyway I reckon its pretty good for good ole Downley clay.

Wal, wot did you get for Christmas? Wal by hints and suggestions I got sum of my favourite seeds orl wrapped up in Christmassy paper. So talk about excitement, I tore orf the paper and lo and behold first out woz two cloves of Germinour violet garlic, actually a garlic that my French cousin grows by the hundred, he luves eatin em raw, wot with that and him smoking his home grown tobacco, wal, I don't need to tell you more... Then came climbing bean 'Carminat'-stringless deep purple beans, larst year they did just excellent growin up my rustic pyramid, they just kept a'croppin, we woz pikkin em for over a month. Then dwarf French beans 'Faraday', a luvly very productive green bean, agin we just kept pikkin em, grown in the gardin raised bed, just awesum wun of the grandkids sed! Then out from the wrappin came the squashes, the best for decorating was 'Turks Turban', just luvly to see. We've got one on the windsill where its bin for over a year, fabulous! And then the amazin 'Zucchetta Tromba D'Albenga', they grows like a tube, about 70 cms long and maybe 10cms wide, and the seeds are just at wun end, so the flesh is right through, and they keeps and keeps, just cut slices, fry em or boil em with herbs, they are...just awesum! Wal even Mrs H was impressed with those.."I admits they was amazin, and he was goin about whistling and hummin, orlmost human for a change!"

Wal that's it for now, just get a'sowin as soon as you can, its great to get summat cumin up to put a spring in yor step when you're up the plot or in the gardin, and for the ultimate treat, get a bonny on the go!

Cheerio and a'bientot,

J. Heartycough. Sent from my iSpade.

Do you enjoy singing?

Why not try your local
Community Choir
No auditions necessary

St James' Church
Thursday evenings 7.45

Contact Lyn on 07974 026 213

We are Downley Descants rebranded as

Downley Voices

SKYLINE
Electrical Services

Reliable, local electrician with
15 years experience.

All domestic / commercial
works undertaken.

- ✦ Complete rewires
- ✦ Consumer units / fuseboard upgrade
- ✦ Small works / fault finding
- ✦ Outdoor lighting
- ✦ New build 1st & 2nd fix

Ryan Stockton

E: ryan@skylineelectrical.co.uk

Tel: 07805 926329

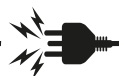

SUTTONS

Property Maintenance

All General Maintenance Works Carried Out

Painting & Decorating - Internal & External

Wall & Floor Tiling
Minor Roof Repairs
Blocked Drains

Patio Specialists including Porcelain Patios

Decking

Plumbing

All Types of Fencing
Gutters Replaced/Cleared

Call Trevor today for a free estimate, no obligation

07754 948 743

suttonsproperty@aol.com • www.facebook.com/suttonsproperty

Downley Community Centre

Christmas Tree Decorating outside the Community Centre

In December, children from Chiltern
Hills Montessori first helped Mrs Claus

decorate the Christmas
tree at the Centre. This
was kindly donated
again by Moyra
Lazenby and Wendy
Steneskog. On the way
to the Community
Centre the children
made a brief stop at the
post box where they
posted Christmas cards that they had
made for their families. Arriving at the
Centre, Mrs Claus greeted the children
and invited them to help her continue
decorating the tree, which already had
lights in place for the community's
enjoyment. This year Mrs Claus helped
the children hang their individually
named decorations onto the tree.

When finished the children were treated
to refreshments whilst Mrs Claus read
stories aloud.

So popular was
this event that in
return for their
good behaviour and
requests for more,
Mrs Claus obliged
with a third story!

After Christmas,
whilst the children
were out for a
walk, Miss Anisa
(Nursery Manager)

commented as they
passed by the tree
that they all excitedly
remembered that was where they met Mrs



Claus and decorated it.
The event is something
that they find quite
magical and will
always associate with
Downley.

The trustees greatly
appreciate this initiative
– a tradition in the
making, which started
last year and we hope will continue for
many years to come.

Pantomime – “Red Riding Hood”

What a fantastic time we had at Downley
Community Centre during our December
panto! We're so grateful to everyone who
came along to support it and helped make
it such a wonderful success.

A huge thank you to our talented
performers from Chaplins Panto,
dedicated volunteers, and everyone behind
the scenes who worked so hard to bring
the magic to life.

And of course,
thank you to our
brilliant audience
for your laughter,
cheers, and dancing
– you truly made it
special. We loved
sharing the joy of
panto with our
community!



FULLY FUNDED PLACES AVAILABLE

ENROLLING NOW!

THE WOODLAND PRESCHOOL



Here at Woodlands our nurturing staff offer support to ensure children become resilient and caring individuals. Through playful learning they are guided to develop independence and confidence. We have places available for 2-4 year olds.



 Tiny Trees-Early start Club

 Language & Communication Hut

 Daily Outdoor Activities & Forest School from Summer 2026

 01494 521953  admin@thewoodlandpreschool.co.uk  www.thewoodlandpreschool.co.uk

The Guide and Scout Centre, Coates Lane, Downley, High Wycombe, HP13 5UX

Local carers for your loved ones

Personalised support to live well at home with dignity, comfort and independence



Care and Companions are a Downley-based care agency serving Wycombe and the surrounding area.

Our handpicked team are fully-trained, insured and DBS checked. They're ready to help with everything from personal care and cooking, to companionship, trips out and live-in care.

For more information, visit www.careandcompanions.co.uk or call us on 01494 578127 for a friendly chat



Craft Fair

Saturday 7th March 10am – 3pm

Join us for a fantastic Craft Fair at Downley Community Centre on Saturday 7th March 2026, 10am–3pm! Come along and support talented local stallholders offering a wonderful variety of handmade and homemade treasures, including beautiful crochet, delicious cakes, unique handmade jewellery, and stylish handmade bags. There'll also be mouth-watering Thai food available, perfect for lunch while you browse. A great day out for the whole community — don't miss it!

Check the Downley Community Centre's Facebook page for updates

Building

The renewable energy project is now operational following the installation of 16 solar panels and a storage battery. This investment is aimed at significantly reducing our ever-rising energy costs whilst contributing towards a reduction in our carbon footprint into the future.

During November the Community Centre benefitted from a 30% reduction in energy costs with less sunlight during winter. From March to October we expect to be a net exporter of energy.

downleycommunitycentre.org.uk

Downley Old School Management Association (DOSCA) committee



Cycling in South Buckinghamshire

Join your local Cycling UK groups this autumn

Cycling UK has a number of local groups in South Buckinghamshire:

South Bucks Midweek group offers a selection of rides every Wednesday from easy paced, moderate to rides that are faster and longer. Most rides meet at 9:30am from local start points including Wendover, Great Kingshill, Cholesbury and Beaconsfield. A stop is included for elevenses at a local café or garden centre followed by lunch before returning home. There are also coffee pots on Friday mornings and these include Princes Risborough, Chiltern Velo Café, West Wycombe and Bulbourne.

Chiltern Cycling offers led rides and coffee pots on Sundays with the focus on welcoming new members. Rides take place on quiet routes and include a coffee stop with most rides returning to the start point. There is a Zoom social on the 1st Thursday and Clubroom at Little Kingshill on the 3rd Thursday each month, 8pm to 10pm.

Thames Valley Cycling group offers led rides in the southern tip of the county and into Berkshire. There are led rides on both Wednesday and Sunday from local start points in Marlow, Bourne End, Maidenhead and Holtspur.

There is something for everyone of all ages and abilities with both pedal bikes and e-bikers welcome. Occasionally there is also a chance to do some off-road riding. Hope you can join us; you would be very welcome!

For more Information:

E-mail: publicity@southbuckscycling.org.uk

Web: www.southbucksmidweekcycling.org (Midweek Group)

Web: www.southbuckscycling.org.uk (Chiltern & Thames Valley Groups)

For general information about Cycling UK visit: www.cyclinguk.org

Bucks Vision

Do you know somebody living with sight loss?

Maybe a relative, friend, or perhaps yourself?

I live with sight loss and know how isolating and frustrating it can be as it becomes difficult to participate in everyday life.

Back in 2023 I joined Bucks Vision - Wycombe Division Social Club, and would encourage anyone who has an eye condition to join too. I have made many friends, both with other members and with our volunteers. It is nice to be amongst others with similar problems to mine, and to feel accepted, included and supported. I enjoy every meeting and wish I had joined years ago!

The club meets on alternate Thursday afternoons in Hazlemere. It offers a full and varied programme of entertainment including live music, guest speakers, outings, occasionally exercises (always seated - phew!) along with a Christmas

Lunch and a Carol Service. The remaining alternate Thursdays are filled with a Craft Club which is a smaller group which is very enjoyable but sometimes has a short waiting list.

Transport can be arranged for members who live in the Wycombe area and are able to walk to a car. All the drivers are fully trained and vetted.

Anyone wanting to join Wycombe Social Club should contact Bucks Vision Volunteer Richard Martyn on 07846 389981 or Julie Moore on 07447979519.

Do you have any questions or would like more information? Perhaps you know someone who would like a "taster" afternoon with us before taking the plunge? Phone me on 07704 276377 and I will help (but not on a Thursday!)

Irene Wright

THE DOWNLEY SCHOOL "Learning, Growing and Succeeding Together"

At TDS we are trying to be more outward looking by supporting those in our local community. Our community projects last term supported the local food bank and we visited The Heights Nursing Home, spending time talking, playing games and reading with the residents of our local care home. The children were absolutely brilliant, introducing themselves, engaging in conversation and bringing a lot of smiles to a lot of faces.

Last term we celebrated anti-bullying

week by all coming into school with our odd socks (*see overleaf*). This helps us to celebrate difference and recognise how we all have a place at TDS and in the wider world. We focused on using our 'Power for Good' to combat bullying by becoming an upstander and using our kindness to help combat unkind behaviour. Anti-bullying is a theme that is threaded throughout our school year as it is embedded through our values of teamwork, inclusion, resilience,



SPIRIT HAIR COMPANY

We are an Award Winning Luxury Hair Salon established since 1990 in Downley High Street



- Our team consists of **fully employed**, highly skilled hairdressers who specialize in Colour, BeautyWorks Hair Extensions, and Premium Hairdressing.
- We offer a **gender-neutral pricing structure** with four levels designed to accommodate various budgets.
- As an **eco-friendly salon**, we have partnered with The Green Salon Collective to promote sustainability.
- Enjoy **free and convenient parking**, and take advantage of our late-night hours, as we are open until 9 PM on two evenings.
- The salon features a **delightful ambience**, ensuring comfort and relaxation for all clients, complemented by a fabulous specialty drinks menu.

Client offers are available online, including a £20 discount for new or referred clients.

online booking available at www.spirithaircompany.com



SCAN ME



DO YOU NEED HELP ON YOUR MORTGAGE?

DO YOU NEED INSURANCE?

TMS PRINCES
THE MORTGAGE STORE

Your local, award-winning mortgage & protection specialist..

Chris Stanley
Mortgage & Protection



CALL NOW **01844 391 385**

PRINCES@THE-MORTGAGESTORE.CO.UK

WWW.TMS-PRINCES.CO.UK

responsibility, respect and integrity.

Our Year 5 children have enjoyed a trip to Ufton Court where they stayed the night and joined the bustling household of Lord Francis Perkins at Ufton Manor. Every year, for 2 days, our children become part of this working Tudor estate and are given a role from servant to steward facing challenges, secrets, and surprises along the way.

Our Maths and Science enthusiasts have joined forces and entered into the national Quiz club competition. They voluntarily use their lunch breaks to revise and are dedicated to doing their best for TDS. Our choir have also been singing their hearts out and entertained the crowds of shoppers for the 'Christmas Lights Switch On' event in High Wycombe and will soon be off to the Royal Albert Hall for Echoes and to Wembley Arena for the Young Voices event.

Our PTA has also been exceptionally busy and helped TDS continue to make a big bang in the local community by hosting our annual school fireworks display. So many local people commented on the success of the event so we have already begun plans for next year. We have installed a fence for our EYFS outdoor area and continue to develop our extensive grounds and play opportunities



for children at TDS. The mud kitchen is being developed so that all children will be able to enjoy this facility. Play is a big part of learning and it continues to evolve at TDS to ensure that there is always

something for someone to do. We make the best use of our impressive grounds to zone areas for football, basketball, cricket, bikes and scooters, wheelie toys, lego, construction, skipping and small world toys, muddy play and we still have plenty of space to run around and play tag or hide and seek!

As we have such great playtimes at TDS it means that our children are really focused on their learning in class and we are very proud of what they achieve by the time they finish their journey with us and move on to secondary school. Not only are over 90% of children reaching the expected standard in Y6 SATS but nearly 50% are also performing at a higher

standard,

If you are interested in joining the TDS community and want to learn more about our school please scan the QR code to visit our website which has been updated and now includes a 360° tour of our wonderful school. We will

also happily show you around so that you get to see the school in action.



Hillclimb Garage News

A Christmas Market to Remember and the 2025 Electric Car Sales Report



Christmas Market Review - Supporting Wycombe Food Hub



And just like that, all the Christmas fun is over and, as the long winter nights get behind us, we are looking forward to the wonderful season of spring, with lighter nights and warmer days ahead. Looking back across the festive season we were so proud to host the 6th Littleworth Road Christmas Market, and what a success it was..!



With a record number of stalls full of lovely Christmas gifts and treats, the market proved more popular than ever. The feedback has been so lovely and we cannot thank Shirley, her team of amazing organisers and the stall holders enough for all their hard work, and of course Santa and Rudolph. A huge thank you also goes to everybody that attended.

Your wonderful support helped local, community businesses and raised over £400 for Wycombe Food Hub!

Electric Vehicle Sales Grow in 2025 - But Miss Government Mandate Targets

DECEMBER					
	2025	2024	% change	Mkt share -25	Mkt share -24
Diesel	6,176	7,060	-12.5%	4.2%	5.0%
Petrol	57,607	59,455	-3.1%	39.4%	42.2%
BEV	47,139	43,656	8.0%	32.2%	31.0%
PHEV	16,868	12,716	32.9%	11.6%	9.0%
HEV	18,430	17,899	3.0%	12.6%	12.7%
TOTAL	146,249	140,786	3.9%		

YEAR TO DATE					
	YTD 2025	YTD 2024	% change	Mkt share -25	Mkt share -24
Diesel	103,906	123,104	-15.6%	5.1%	6.3%
Petrol	937,938	1,019,128	-8.0%	46.4%	52.2%
BEV	473,348	381,970	23.9%	23.4%	19.6%
PHEV	225,143	167,178	34.7%	11.1%	8.6%
HEV	280,165	261,368	7.2%	13.9%	13.4%
TOTAL	2,020,520	1,952,778	3.5%		

BEV - Battery Electric Vehicle; PHEV - Plug-in Hybrid Electric Vehicle; HEV - Hybrid Electric Vehicle
Diesel and Petrol figures include Mild Hybrid Electric Vehicle (MHEV)

Total sales of new cars in the UK exceeded 2 million units in 2025 for the first time since the pandemic. Of these, 23.4% were Battery Electric Vehicles (BEV's), 13.9% Hybrid Electric Vehicles (HEV) and 11.1% Plug In Hybrid (PHEV's), giving High Voltage powered vehicles 48% of the total car sales market. Petrol cars accounted for almost 1 million cars at 46.4%, with diesel continuing its steep decline, with just 5.1% of the market. BEV sales grew almost 24% in 2025, yet this was still not enough to hit the government mandate of 28% for Zero Emission Vehicles (ZEV) and, despite government grants to car owners and manufacturer discounts, it is possible

UK Garage of the Year Winners - 2021, 2022, 2023, 2024 & 2025
 Your Award Winning – Friendly – Independent Garage in Downley

50% OFF MOT*

*Normal MOT Price £54.85

When booked with any Service

Video Evidence of
All Work

Complimentary
Courtesy Cars

All Vehicles Washed
& Sanitised

Collection &
Delivery Service



SCAN ME

MOT | Service | Electric & Hybrid | Diagnostics | Repairs

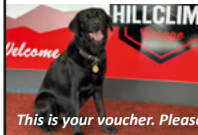

This is your voucher. Please bring with you to claim.



17 Littleworth Road, Downley, HP13 5XF
 servicemanager@hillclimbgarage.co.uk
 hillclimbgarage.co.uk
 01494 444481

ims
Your Local
Mortgage
Experts



Ivona
Lord



Sarah
Lister



Eilish
Crowther

Contact Us

01494 414777

ims-mortgages.com

1a Chapel St, Downley HP13 5XH

Your home may be repossessed if you do not keep up payments on your mortgage.



P.K. STROY
QUALITY BUILDER

T: 07876 254 131

E: peter.stroy@btinternet.com

EXTENSIONS • BRICKWORK • REFURBISHMENTS
 BATHROOMS • PATIOS • KITCHENS
 DRIVEWAYS • PROJECT MANAGEMENT

www.peterstroy.co.uk

the threshold of 33% for 2026 will also be missed. Together with BEV models becoming eligible for vehicle excise duty (Road Tax) in April this year, there are some concerns for the future of electric vehicles. However, almost all manufacturers saw record sales of electric vehicles in December, with BEVs accounting for 33% of all sales, exceeding the government mandate for the first time, and the forecast is for continued upward momentum.

Tesla again topped the best-selling models, with the Model Y and Model 3 first and second respectively. It will be interesting to see if Tesla can hold on to the top spots in 2026. Other manufacturers are starting to see significant increase in BEV sales in the UK, especially Chinese manufacturers, with BYD alone selling over 50,000 (BEV & PHEV) vehicles in the UK last year.

Lobbying of the government by industry bodies, such as the Society of Motor

Manufacturers and Traders (SMMT), continues to push for an early review of the ZEV Mandate, which states manufacturers must produce 80% of vehicles with Zero Emissions by 2030. This lobbying includes further grant schemes for car sales and charging infrastructure and a review of the Mandate overall, which was conceived several years and several governments ago, since when, we have seen the ongoing cost of living crisis and significant increases in manufacturing costs since the pandemic. The current Government has said it will review the mandate in 2027, but the SMMT insists this must be brought forward! We will keep you updated. Source: SMMT/Auto Repair Focus

Finally a BIG thank you to our lovely customers for your continued support and encouragement of Hillclimb Garage. It really does mean the world to us all and we remain 'At your SERVICE'

DOWNLEY LOCAL HISTORY GROUP

How Downley Got Educated - part 1

Introduction

Downley's early educational history reflects the wider social and economic changes that shaped Britain before compulsory schooling. Class divisions, child labour, religion, and philanthropy all influenced who learned, what they were taught, and for how long. For most Downley children, education was limited, irregular, and often secondary to the need to work.

Education in the 18th Century

In 18th-century England, education was firmly class-based. Children of the upper classes were taught by private tutors or

governesses, or sent to elite public schools such as Eton or Harrow, where high fees deliberately reinforced social separation. Working-class children, by contrast, had little access to formal education. Many attended small, informal *dame schools*, run by women in their homes. These schools varied in quality and focus. Girls were usually taught domestic skills such as sewing or lace-making, while boys might receive basic instruction in reading, writing, and arithmetic. Literacy levels remained low well into the 19th century, with around 60% of women and 40% of men unable to read or write.

MARK EVANS PLUMBING & HEATING ENGINEERS

- Gas Safe registered no. 118353
- Full Liability Insurance
- 30 year's experience
- Competitive rates
- Complete bathroom installation
- Boiler servicing and repairs
- New boilers and unvented hot water systems
- Central heating systems
- Solar panels
- Small work also undertaken
- Local and reliable
- Free quotes/No call out charge

T. 01494 718 661 M. 07779 013 565

Come and join us
for a chat over a
relaxing cup of coffee
and some biscuits!

Every Thursday morning at
St James' Church, Downley
From 10.30 to 12.00.
Feel free to bring a friend

Plomer Hill, Downley, High Wycombe, HP13 5NB
Tel: 01494 534 315 www.stjamesdownley.org.uk



Industrial Change and New Opportunities

The Industrial Revolution placed further pressure on children's education. Long working hours in agriculture or factories left little time for learning. In response, the Sunday School movement, begun in 1780 by Robert Raikes, offered instruction on the only free day of the week. Using the Bible as a reading text, Sunday Schools aimed to teach literacy while also promoting moral behaviour and reducing juvenile delinquency. By the mid-19th century, attendance among working-class children was widespread.

Alongside this grew the voluntary school movement of the early 19th century, driven by religious and philanthropic groups seeking to improve social conditions. These schools charged small fees and received government support through building grants. Many used the *monitor system*, where older pupils taught younger ones, and some offered evening classes for boys working during the day.

Downley Before Formal Schooling

There is no known written evidence of organised schooling in Downley during the 18th century. Education for poorer families would have been extremely limited, relying on dame schools or religious instruction. For most children, work within the home or fields took

precedence over learning.

A Turning Point: Downley in the 19th Century

A significant change came with the building of the Wesleyan Chapel at Sunnybank in



1824, a building which became central to both worship and education. An article in the Windsor and Eton Express dated 7th July 1838 mentions that a wealthy, philanthropic lady by the name of Miss Carter established a school in Downley at her own expense 'for the free education of poor children', and although little is known of the location of the school it is likely to have been at Sunnybank. However newspaper records clearly record the official opening of a Sunday School at Sunnybank on 24 December 1861. A certified teacher from London's Normal Training Institution was appointed. The school operated morning and afternoon sessions, with longer hours in summer, and charged a fee of three pence per week. Families were encouraged to take advantage of what was described as a "cheap and efficient education."

The South Bucks Free Press reported on the school's opening in January 1862. The occasion included a sermon by Mr Sugden of the Wesleyan Training College, a communal tea, and a well-attended public meeting chaired by Henry Wheeler of Plomer Hill. Speakers emphasised the importance of religious instruction and the role of education in the wellbeing of the

Person-centred care you can trust at The Heights Care Home in Downley

At The Heights, every resident's story shapes the care they receive, helping our team provide thoughtful, flexible support that respects individuality, promotes independence and keeps life centred around the things that matter most to the people we care for.

Not-for-profit care

The Fremantle Trust is now part of The Orders of St John Care Trust (OSJCT), a leading not-for-profit care provider, united by our shared belief in care that puts dignity and wellbeing first.

Nursing care • Dementia care • Short Stays



Get in touch to find out more

Call 0333 222 0418 Visit osjct.co.uk/theheights
5 Langley Close, Downley, High Wycombe, HP13 5US

The Orders of St. John Care Trust is a trading name used by The Fremantle Trust under licence. The Fremantle Trust registered in England and Wales, no. 02722437, registered office: Woodley House, 64-65 Rabans Close, Aylesbury, Buckinghamshire HP19 8RS.



Reliable, friendly help for your home:

- Window cleaning
- Gutter clearing
- Gutter, soffit and fascia cleaning
- Patio and driveway cleaning
- Decorating
- Garden maintenance
- General property maintenance
- Home moves
- Man and van services
- Waste, home and garden clearances
- Home cleaning
- End of tenancy cleaning
- Deep cleaning

Quality local service at fair prices.

01494 355001
info@ar-pc.co.uk
www.ar-pc.co.uk

Specialists in domestic plumbing & heating

Boiler Installations	Gas Work Certification
Full System Installs	Vented/Unvented Specialist
Vaillant Specialist	Servicing
Kamco 90 Powerflush	Qualified & Insured

Call us: Laura - 07557802907 / Rob - 07534340244

Email: info@poseidonheating.co.uk
Visit us at <https://poseidonheating.co.uk>

neighbourhood. One speaker noted that, while parents were responsible for educating their children, many were too occupied earning a living to do so without support.

National Picture by mid 19th Century

Despite local progress, the national outlook remained bleak. The Newcastle Commission Report of 1861 found that most working-class children received poor or irregular schooling. Overcrowded classrooms, rote learning, and lack of individual instruction were common, and many pupils left school unable to read or write. Girls were particularly disadvantaged, receiving limited academic instruction and inadequate practical training. Nearly half of all children did not attend school at all.

The Commission's findings strengthened the case for reform, paving the way for the Education Acts of the 1870s.

Looking Ahead

These reforms would transform education in Downley, bringing compulsory schooling, improved facilities and rising standards. Part II will explore how these changes reshaped village life and expanded opportunities for future generations.

A DATE FOR YOUR DIARY!

Downley Local History Group

proudly present

'FURTHER TALES OF OLD DOWNLEY'

7:30 pm Saturday 13 MARCH 2026

Downley Memorial Hall

Tickets £5.00 (cash only) payable on the door. Refreshments included.

News from Sunnybank

At the beginning of a new year, we naturally look back on the year past and the year to come. We often start it with resolutions or promises, some that are spoken out loud and some that we keep to ourselves. We promise to do better, find a better work/life balance, be kinder, be more patient, to look after ourselves or one another. But if we are honest, we also carry into this new year an awareness of all the promises we have struggled to keep before. In the Methodist church we always begin our year with the Annual Covenant service, a service where we make promises to God but also remember and receive again what God promises us.

The Bible is full of the many promises that God makes us and, unlike us who struggle to keep promises, God always

keeps them. My favourite one that is repeated throughout the Bible is that God is always with us and will never leave us. The other is that however many times we make mistakes but are sorry, we can always return to God and be welcomed with open arms. If you would like to explore these promises for yourself you will always be very welcome either on a Sunday at 10am, or on a Monday morning when the chapel is open for prayer or just a bit of peace and quiet. You can also make a request for prayer, either for yourself or for someone or something else. Maybe this is the year to make a promise to explore what God might mean for you.

Happy New Year.

*Rev. Rachael
(revrprince@gmail.com)*



For all beauty and holistic treatments in a relaxing and friendly environment

- Facials • Massage • Reflexology
- Manicures • Pedicures
- Gel nails • Waxing • Tinting
- Spray tans

Spend £40 or over and get £5 off with this advert.

Late evenings available

01494 528285

HIGH STREET • DOWNLEY
HIGH WYCOMBE • BUCKS HP13 5XJ

www.alteadownley.com • info@alteadownley.com

natalie jane

NATALIE JANE DANCE SCHOOL

Welcoming children aged 2-18 to a well established dance school.

CLASSES AVAILABLE IN DOWNLEY, CHINNOR, LACEY GREEN AND MONKS RISBOROUGH

www.njdance.co.uk 07855 296242

FOR YOUR ENTIRE DOMESTIC ELECTRICAL, PLUMBING AND GAS NEEDS, FROM REPAIRS AND MAINTENANCE TO COMPLETE INSTALLATION.

- Additional socket outlets
- Fuse board upgrades
- Full electrical installations & rewires
- Electrical installation condition reports (EICR) formerly known as "periodic inspection report"
- Gas boilers, cookers & fires
- Plumbing & Heating installation & repairs
- Full Bathroom suites
- Kitchen installations
- Fully qualified & compliant to 18th Edition IEE regs.
- Part P approved for domestic installation & repair work

Contact us on
01494 443445

"We're a small company with a big heart"

44 The Pastures, Downley, High Wycombe, Bucks. HP13 5LY



INSTALLATION • SERVICING • REPAIR

Visit our website www.tlc4you.biz

Downley Gardening Society

October meeting - John Tyler opened our eyes to some wonderful photographs when he presented "The Countryside in Autumn". Several of them showed amazing seed heads such as dark mullein, common toadflax and scarlet pimpernel which produces whiskers on its anthers to stop climbing insects. Ivy starts to flower in autumn to provide the last meal of the year for ivy bees. These solitary but gregarious bees stock their burrows with pollen and nectar for their young to find when they hatch in the spring. John spoke about berries and surprised us with the perhaps little-known fact that the fleshy red part of the yew berry is not poisonous although the seed and every other part of the Yew tree is toxic!

November meeting - Carole Petipher talked to us about "Flowers in Folklore" at our November meeting. In centuries past, people would go to church to receive moral guidance from the vicar but for healthcare issues they turned to the "Cunning Folk." Their advice, both spoken and pictorial, made information available to the many illiterate people who needed help. Carole explained that many flowers were associated with sadness. For example, Cow Parsley was known as the naughty man's oat milk and it was said that if you brought cow parsley inside your home snakes would surely follow! In fact, the flowers resemble those of hemlock, so the folklore was to prevent people picking the wrong flowers. If you did not want to be troubled by unwanted visitors, you were encouraged to put primroses under your doormat. Bluebells were considered the favourite place that fairies slept and tales evolved to prevent children picking them as bluebell bulbs are poisonous. Some of the stories were ingenious - foxgloves are so called as the fairies would slip the flowers onto the paws of foxes so they could steal chickens! There was an audible murmur of discontent when

Carole said that it was believed that if you hung the prickly version of holly up first at Christmas, men would rule the roost! We all left with a new appreciation for flowers and thoughts of bewitching flower fairies.

December meeting - Michael Holland gave a very informative and jolly talk about the 12 plants of Christmas under the title "Wreaths, Raisins and Roasties". Michael is a Freelance Nature Educator and has worked in the Chelsea Physic garden. He talked about the earliest recorded celebration of Christmas which was in 354AD as birthdays were barely given any emphasis up until that point! He then took each of the plants and described the symbolism behind them.

We rounded up the evening with mulled wine and Alex's delicious mince pies

Dates for your diary:

February meeting - Monday, 16th February

- Billy Stott from Stott's Nurseries will talk about planting for late summer and autumn colour

March meeting - Monday 16th March - Rob Potterton from Potterton's Nurseries will talk about Alpines

April meeting - Monday, 20th April - AGM followed by John Hogarth talking about Aeroponics and Hostas

May meeting - Monday, 18th May - Dr Jill Eyres will talk about a Journey through the Chilterns

All our meetings are held in St James' Church Hall, Plomer Hill, Downley and start at 7.30pm

If you would like to become a member of the Gardening Society please contact Alison on downleygardeningssociety@gmail.com or Julia on 01494 447323. Membership costs just £5 single and £8 family per year. Website - www.downleygardeningssociety.com

The Grange Restaurant & Gift Shop



Based in the beautiful Chiltern Hills, The Grange welcomes you for breakfast, lunch and afternoon tea.

OPENING HOURS
Every day 09:00 - 16:00
01844 348100



FINDING THE GRANGE
Haw Lane, Saunderton,
Princes Risborough
HP27 9NS

Raising Funds for Hearing Dogs for Deaf People & Hearing Link
Registered charity in England and Wales no. 293358 and Scotland no. SC040486

www.thegrangesaunderton.org.uk

SAFE EAR WAX REMOVAL SERVICE

Microsuction and Irrigation methods used
UK Microsuction Ltd Certified



**Booking Arrangements
are very flexible**
made to fit your needs.
Safe and comfortable
consulting space.
£45 for two ears.

Contact Sue by phone, text, Whatsapp or Email
T: 07585 800 980

E: sue.mutedwhispers@gmail.com
Muted Whispers Nextdoor App Susan Trevena

Mark Gonsalves Kitchen and Bathroom Specialist



Institute of Kitchen, Bedroom & Bathroom Installers

Membership Number F1305-0016

Kitchen's supplied at trade prices - Howdens, Magnets, Benchmarx.

Plumbing - taps, radiators, leaks, pumps etc.

Carpentry - doors, skirting boards, shelving, partition walls

Floor and wall tiling - ceramics, porcelain, natural stone, glass

Flooring - solid, engineered, laminate, 'Amtico' vinyl.

Free no obligation quotations and advise

Tel: 01494 474449 Mob: 07905 214823

Email: mgbuildingservices@yahoo.co.uk

Address: 61 Kingshill Crescent, High Wycombe, HP13 5NF

You can view pictures of my work and independent feedback from clients @
www.mybuilder.com/profile/view/mgbuildservices

Downley Cricket Club



All here at Downley Cricket Club eagerly await the arrival of the new season and playing in a new league against many new opponents. We have joined the Thames Valley Cricket League, Division 8E, following the demise of the long-standing Mid-Bucks League. The new league will offer new opportunities and a number of different clubs to play against, sometimes on unfamiliar pitches and grounds. There have been various meetings which the very hard-working Fionn Napier and Graeme 'Aikers' Aitken have attended in preparation for this.

Boosted by a storming win-laden end to last season, in which Downley reeled off three emphatic wins in a row (over Lacey Green, Great Hampden and Winchmore Hill), turnout at indoor winter nets - which started as early as December - has been good. The very personable professional coach from High Wycombe Cricket Club, Obi (himself an 050s England player), has been putting us through our paces, often taking players aside on a one-to-one basis to emphasise strengths and gently correct faults.

Imran Hossain, whose fluent 90 in only his second game for Downley last season, has been keen to sharpen his all-round skills, the tall athletic Abu Faheem with his scintillating burst last season of 7 wickets for 8 runs, has been bowling like the wind, causing batters (including your correspondent) to choose the other net to face more friendly bowling. Meanwhile our captain Graham 'Boycs' Swales, after many weeks of hard graft in the nets, has been photographed chilling in a spa in the mountains outside Sofia, having survived

freezing Bucharest, on a memorable adventure all of us marvel at. A few newcomers have come along to the practices at John Hampden Grammar School, and indeed if you would like to join Downley Cricket Club, please visit our website, or just come along to the nets (Tuesdays 8:30 to 10pm) to introduce yourself and test your skill-level. You will find us a welcoming, inclusive club, with players of all levels of ability, with plenty of fun and laughter guaranteed during the season. Thirst is quenched at the Le De Spencer Arms after a hard day's play.

The AGM will be arranged for a date in February when those unable to come to nets so far will have an opportunity to participate in discussion about last season, elect club officials and look forward to the new beginning in the Thames Valley league.

All this would not be possible without the hard work of Den Cox and his small group of helpers in preparing the ground for play whatever the vagaries of the weather, and the selfless hours of scoring by Mandy Aitken, and John Hughes' excellent umpiring, both giving up many sunny summer Saturday afternoons to support the Club, for which we are all very grateful.

One other item of news is that club president and long-time player, Francis Braganza, has been selected to play for the Indian 070s World Cup squad in New Zealand in February/March.



Le De Spencers Arms

Make the Le De your local refreshment stop. Inside you will find a warm, friendly atmosphere with an open fire, low ceilings and rustic beams. Outside is a large attractive garden with a patio, prettily planted arbour and a safe children's play area. *Booking advisable at this time!*



01494 535317

sarah@ledespencersarms.co.uk | www.ledespencersarms.co.uk

Keep up with what's on and download our menu on our website. Plus share chat and photos on our facebook page [LeDeSpencersArms](#)



MUSICAL THEATRE

3 - 5 yrs	Tiny Tots MT	9:20am - 10:05am	£70
6 - 9 yrs	Junior MT	10:15am - 11:15am	£85
10 - 13 yrs	Intermediate MT	11:25am - 12:25pm	£85
14 - 18 yrs	Senior MT	12:35pm - 13:35pm	£85

★
ACT
SING
DANCE



SUNDAYS

Longburrow Hall
Park Lane
Stokenchurch
HP14 3TQ



For more information or to book your
TRIAL CLASS ...

www.thebarracademy.co.uk
info@thebarracademy.co.uk
07583 942447



Led by WEST END Professional, Emma Barr

Truth or Folly

A brand-new free exhibition at Wycombe Museum by award-winning Fractured Land Collective! Opening in March

Back in 2024, a group of five artists, Fractured Land Collective, won the best exhibition award in the Bucks Culture Awards for their inaugural show at Discover Bucks Museum. Now - in what we could describe as a homecoming, given that three of us grew up in Downley - we are putting on a major show at Wycombe Museum, opening on 17 March 2026, called Truth or Folly.

As many Downley residents will know, Wycombe Museum is in what was once known as Castle Hill House, on Priory Avenue. Less well known is that this site is full of mysterious stories, such as the Saxon grave dug up by the gates in 1901. We know that grave goods from this find ended up in the British Museum, but the myth that there was a giant inside, whose bones turned to dust as soon as they made contact with the air is a persistent story adding magical elements to the tale.

In Truth or Folly, we are exploring both fact and fiction - social history blended with folklore - to make an exhibition of contemporary art; paintings, prints, photography, sonic art and sculpture.

A varied programme of workshops, talks, and film screenings runs alongside

the exhibition, with visitor-made work becoming part of the evolving show. All events will, of course, be advertised in advance on the Museum's website - and, thanks to the support of Downley Parish Council, we will be delivering a tailor-made creative workshop during Up Downley 2026. You'll all be the first to know about that one! The whole project is supported by Arts Council England and Opportunity Bucks, to whom we are very grateful.

We really want to hear from anyone who has a great tale to tell about High Wycombe or the surrounding area. It can be something that really happened, or more of an urban myth - both truth and fiction are welcome in this exhibition... If you have anything to share please do send it to fracturedlandcollective@gmail.com. The exhibition runs for nearly a year and will evolve as new stories emerge, and new artwork is added.

Truth or Folly runs at Wycombe Museum from 17th March 2026 - 7th March 2027. The exhibition and museum are both free to enter. See Wycombe Museum's opening hours and all associated events at www.wycombemuseum.org.uk.



CHAMELEON SINGLES GROUP

We started the New Year planning events at our AGM in January. There were a number of ideas to look forward to whilst our regular events will continue including the Lunch Club on the second Friday of the month, Pub Night on the last Thursday and a monthly

Zoom social where you can take part without even leaving home. All of these events are great places to meet other members and offer a special welcome to those new to the group.

The Christmas meal and disco was once again at the Spindle & Thread in High

Keep This Number Handy You May Need It To Contact

YOUR LOCAL ELECTRICIAN

All Works Undertaken - Large and Small

- Fault Finding & Repairs
- Extra Lights & Sockets
- Fuse Board Upgrades
- EV Chargepoints
- Landlord Inspections
- Homebuyer Inspections
- Outbuilding Supplies
- Qualified Electrician
- Fully Insured
- Reliable Service
- Tidy Work
- Free Quotations
- Warranty Backed
- Quick Response

Satisfaction Guaranteed

Call Tony on
07944 162 958



M.D. Garden Services



Pruning • Shrubs and Flower Borders
Fruit and Vegetable Pots • Hedges
Lawn Care • Indoor Plants



Horticultural Engineer

SERVICE • REPAIR • SHARPENING
Lawn Mowers • Garden Tractors
Strimmers • Blowers • Shears • Chainsaws



NO OBLIGATION QUOTES

M. L. Dunn

Home: 01494 865834
Mobile: 07795 158292

Fraser White Chartered Accountants

fraser@fraserwhite.co.uk
www.fraserwhite.co.uk
65 Garratts Way, High Wycombe HP13 5YT
01494 450 166 / 07770 896 548

A small, friendly firm
of chartered accountants,
based in High Wycombe, offering professional
services in the following areas

- Accounting
- Taxation
- PAYE and VAT
- Business advice
- Business Start-ups
and Company Formations

Please call Fraser
for a free initial consultation

Wycombe. Members enjoyed a three-course meal before dancing the night away, a great way to celebrate the season. A Pub Night followed between Christmas and New Year and again was well attended.

For spring we are planning a trip to St Malo in France and for the summer will be looking forward to some days out in our local area and perhaps further afield too. Chameleon is looking at doing some walks that are more accessible this year. Aware that sometimes the terrain can be a bit difficult, we will be finding some routes that follow paved pathways which are better for those who are perhaps a little less mobile. Distances for these walks will be kept short and at the pace of the slowest walker.

Over the last few months Chameleon

members have enjoyed a number of social events including an “at home” supper, a visit to the Rebellion Brewery, Quiz Night at Widmer End and coffee and cake at a member’s home.

If you are single, 40-60’s, looking for new friends and a great social life why not give Chameleon Singles Group a try? There are no strangers at Chameleon, just new friends to be made. The group has several local people from Downley, West Wycombe, Sands, Bledlow Ridge and the surrounding areas and you would be very welcome too. To find out more call Terrie on 01494 445816, Trevor on 07879 332975 or e-mail: info@chameleonsingles.org.uk. Visit the group on-line at www.chameleonsingles.org.uk or search for us on Facebook and Nextdoor.



The **Downley 5K Family Fun Run & Walk** is back this summer, and we can’t wait to see everyone taking part once again! (see front cover photo)

If you started the year with intentions to get fitter, be more active, or simply spend more time outdoors, this is the perfect event to help keep that motivation going. Whether you’re running, walking, or just coming along for the fun, the Downley 5K is a brilliant way to enjoy some fresh air, get moving, and do something positive for yourself and our village.

It’s one of those special events that really captures the spirit of Downley – families, friends and neighbours all coming together to take part, support each other, and enjoy the buzz around the common. This year,

we’re hoping to see even more familiar faces (and maybe a few new ones too!) joining in and helping make it an even bigger celebration. The best part is that, while we’re all out enjoying ourselves, every step helps raise money to support our local community and the school PTA.

The run really is for everyone – whether you’re aiming for a personal best, enjoying a gentle jog with friends, or just fancy joining in by walking the dog. Even if you’re not taking part, come along to cheer on the participants and soak up the atmosphere – it’s great for all ages.

The **Downley 5K Family Fun Run & Walk will take place on Sunday 28th June 2026**, and **booking is now open!** Secure your place today at **Downley5.co.uk**, where you can also see past results – see if you can beat your friends! For updates and photos, follow us on **Facebook @downley5k**.

We’re also seeking volunteers and sponsors to help make this year’s event even better. If you’d like to get involved, please email downley5k@outlook.com – we’d love to hear from you!



Join us every week for walks in your local Downley countryside

A chance to meet new friends and feel good!

MONDAY 10am for a 1½ hour walk

THURSDAY 11am for either the 1 hour level 2 walk or shorter level 1 walk

all walks meet and finish at the Community Centre with tea/coffee after
ALL WALKS HAVE A TRAINED LEADER
AND BACK MARKER - Walk at your own pace

NEW WALKERS MUST COMPLETE AN ONLINE REGISTRATION FORM

Contact Simply Walk on 07802 260812, email simplywalks@buckinghamshire.gov.uk or visit www.buckinghamshire.gov.uk/simply-walk



Downley Brownies and Guides would welcome new members

Downley Guide & Scout Centre, Coates Lane HP13 5UX

Tuesdays

5 - 10 years from 5.30pm until 6.45pm

Guide aged Girls from 10 years from 7pm until 8.30pm

Girls take what they do in guiding with them, as they grow up.

Everything from working in a team, to taking the lead, to speaking out on issues they care about. It helps them develop the skills and confidence to become the young women they want to be, and to make a difference to the world around them.

For more information or to Register please visit
<https://www.girlguiding.org.uk/information-for-parents/register-a-child/>

Or contact

Margaret Stagg / Janet Smith
jansmith1611@gmail.com • margaretstagg75@gmail.com

Hall for Hire in Downley

St James Church Hall, Plomer Hill HP13 5NB

For regular bookings or special occasions

- Catering Kitchen
- Modern building in a quiet, convenient location behind St James Church.
- Can accommodate up to 100 persons
- A large on-site car park
- 3 toilets, including one that is wheelchair accessible

For more details please see the website at

www.stjamesdownley.org.uk

or contact us at

admin@stjamesdownley.org.uk

Wycombe Concert Band



Has vacancies for all players of brass and woodwind instrument.

Any standard welcome

Subscription £40 per term

Call/text Bill Thompson on 07989 748654

News from St James' Church



As I write, we are halfway through January, I have already seen snowdrops despite the alternating storms and ice, and here at St James we are thinking about the future, following the retirement of our vicar, Heather Graham, on 4 January. We are so grateful for what Heather brought to the church and to the wider Downley community.



We're currently looking at 1 Corinthians,



a letter Paul wrote to one of the first-century churches, to see what advice he gave them about living and working together when they were left without a leader. He tells them that they need to work together, each person using their particular gifts with care, recognising that "no one can lay any foundation other than the one already laid, which is Jesus Christ" (1 Corinthians 3:11). As we begin to pray and talk about the future, we want to continue to live God's love in our community, our worship and our prayer – our mission statement.

It was wonderful to have so many families join us for our Christmas Eve nativity – we needed extra chairs! Several of those who took speaking roles are part of our Messy Church gatherings, which take

place on the last Sunday of the month, 4.00-5.30pm. Do come and join us for crafts, food, and 15 minutes of music, prayer and story.

Our regular services continue on Sundays at 11am and Thursdays at 10am. After the service on a Thursday, we're open till 12ish for coffee and tea, biscuits and chat – all welcome.

Events coming up

On Friday 27 February, 7.00pm we are hosting a quiz night with food. More details via our website: www.stjamesdownley.org

Easter 2026

During Holy Week, we will have a service every weeknight in the church at 7.00pm (see below). Then on Easter Sunday morning the churches together in Downley will come together for a Dawn Service on the Common, led by Rev. Rachael Prince, the Methodist Presbyterian, at 6.00am. The Easter service at St James will take place at our usual time: 11am.

Monday 30 March: Compline (a quiet 15-minute service that helps us wind down)

Tuesday 31 March: Compline

Wednesday 1 April: Compline

Thursday 2 April: Maundy Thursday Holy Communion

Friday 3 April: Tenebrae Service (gospel readings and candles, interspersed with music)

Finally, we pray that each of you reading this will know God's peace, strength and encouragement, wherever you are and in every situation.

Rowena Harrison, Licensed Lay Minister, on behalf of St James, Downley

Happy New Year!

We were delighted to support the Christmas Tree exhibition held in High Wycombe Parish Church. Our Tree was decorated with many messages from both new and established members who welcomed our work in the Community, particularly in helping to combat loneliness at this time of year.



u3a tree in High Wycombe Parish Church December 2025

We met for our Christmas Coffee Morning at Naphill Village Hall. The Antiques and Collectables Group staged a Panto based on the BBC's Antiques Road Show, followed by our Handbells Group ringing a series of Carols - accompanied by deafening audience participation. Other Christmas favourites helped the mince pies go down.

Many Groups used the opportunity to highlight the arrival of Father Christmas into our community with the Science, Geology and Computer Groups claiming credit for research into the authenticity of stories they told to their children and grandchildren. It was great fun. Missed it? Join us in 2026!

Discovering Art's day trip in December was to Birmingham Art Gallery and Library – so successful they plan to go again.

Buckinghamshire Council Update

Hope you've had a great Christmas and that the new year is treating you well.

With the bad weather we've been having, there are a lot of new potholes emerging all over Bucks, and definitely in Downley, that need proper repair. If you've got any along your road that need urgent attention, please do report them to FixMyStreet: <https://>

fixmystreet.buckinghamshire.gov.uk

With any FixMyStreet issue that gets closed without suitable comment, or is left unaddressed, please email or message me the report reference number and I'll be more than happy to follow it up. And I will send feedback on as well.



The New Year is getting off to a promising start with our interest groups (over 30) finalising their programmes for the year ahead. For example, our Local History Group is looking into the work of Sir George Gilbert Scott, born in Gawcott, near Buckingham. You may know him for his design of St Pancras Station and Saint Francis, Terriers

as well as Amersham Hospital, originally built as a workhouse. There are hundreds of architectural projects managed by Sir George and later his grandson Giles. Giles Gilbert designed the Red Telephone Box, rapidly disappearing from our streets.

If you are interested in walking, bird watching, quizzing, art, or photography (and much more) we have something to offer you. For further information and details see our website, or visit our Facebook page.

If you would like more information about your friendly, local u3a do contact me or Paul (gilliamph@aol.com).

Judith (Secretary)

hwwu3asecretary@gmail.com - 01494 562236

Registered Charity 1065069

I've taken up the offer by the neighbourhood police team to attend a ride-along at the end of this month, to learn more about their daily operations – this is in addition to regularly checking in with regards to asb/dangerous parking issues raised by residents. I'm also delighted that one of our police team's PCSOs has agreed to attend my next Councillor surgery on Saturday 21st February (2-4pm) in the library room at the Downley Community Centre so please do turn up if you want to talk through your concerns directly. And do keep reporting everything to 101, so that they build up a proper, documented list of issues in our ward.

Finally, people receiving parking tickets are

asking for the bays at Cross Court Shopping Parade to be repainted and it's down to the landowner to do this. I'm committed to pursuing this further. In the meantime, I would advise using an independent appeals service should any appeals with the parking firm fail, before paying the fine, if you believe it to be contestable. Citizens Advice Service have great advice on this: <https://citizensadvice.org.uk>

Please continue to contact me if there's anything I can do as your Councillor to assist you. I'm always more than happy to listen, and help where I can.

Hazel Arthur-Hewitt

Hazel.arthur-hewitt@buckinghamshire.gov.uk

Mobile: 07985 468154

Top Notes

It's official, Top Notes Choir is ten years old! And, like all the best parties, we had balloons, bubbles, singing, laughter and more than a few happy tears at our Ten Year Anniversary Concert last September. In a packed-to-the-rafters St Andrew's Church, we not only sang our usual mix of showtunes, gospel and pop - all from our back catalogue - but also welcomed some very special surprise guests. Former Top Notes members from the past decade, seemingly only watching from the audience, stood one by one, adding their voices to a rendition of Carole King's "You've Got a Friend" before joining the singers on stage. Their inclusion in the concert was a complete surprise to everyone except our Musical Director, Emma Barr, who admitted afterwards that keeping the secret for so many months had sometimes been a difficult job!

As always, the concert aimed to raise money for an important local charity, which for 2025 was the lifesaving Thames Valley Air Ambulance. We set ourselves an ambitious target and we are thrilled to announce that

a combination of ticket sales, an online auction, and other fundraising efforts led to a staggering total of £5609.00 for TVAA's vital work. If you contributed in any way we sincerely thank you for making a difference, and supporting our goals.

And now, after a little rest, we've entered our 11th year brimming with excitement for our annual summer concert and with a renewed commitment to each other and the music we create in Top Notes. Save the date and join us on June 28th, at St Andrew's Church, for a show filled with music from across genres and decades. As at every concert, ticket sales will support a local charity and with so many varied songs in our concert line-up, there's sure to be something for everyone to enjoy.

Follow us on our social media channels (Instagram: [@topnoteschoir](https://www.instagram.com/topnoteschoir) & Facebook: Top Notes) for some behind the scenes fun and to keep up to date with all the info on upcoming concerts and ticket sales. And visit our YouTube Channel to hear us in action at previous performances. We're also here to answer any questions via our email: topnotestunes@gmail.com.

Hope to see you in June!

Biology Tutor

A level & GCSE

Experienced female tutor

PhD in Biology

13 years teaching experience

*Excellent track record of
improving students grades*

Contact

*Organise a free, no obligation,
get to know you session*

Nel Ridgway Tutoring

Nel.Ridgway1@gmail.com



Do you have pests causing damage
or sleepless nights?

Rats, Glis Glis, Mice, Wasps,
Moles, Fleas, Moths,
Pigeons, Insects, etc.

Domestic, commercial,
one off treatments
and service contracts.

07889 624647

Tomcolespestguard@gmail.com

Canine Cutz

Bespoke Dog Groomers & Spa

Bespoke Styling & Grooming • Puppy College

Spa Treatments & Packages • Nail Clipping

Teeth Cleaning • Natural Products

Paw Naturel Stockists

Grooming by Appointment Only

01494 44 33 49

www.canine-cutz.com

The Woodland Preschool

The Importance of Being Outside in Nature

I'm sure most people are aware of the mental and physical health benefits of spending time outside in nature, for adults and children, but did you know there are also many benefits to children learning outside? Research conducted by the New Economics Foundation between 2003 and 2005 highlights that, as well as learning and honing new skills, outdoor learning can improve children's confidence, self-esteem, independence, ability to concentrate and their development in language and communication – which is a particular area that we at Woodlands have been focusing on for the last few years.

A recent study into the impact of learning environments on children's wellbeing and focus, also found that classrooms are often very noisy and overwhelming but when the learning was taken outside, as you'd expect, noise levels were lower, but interestingly so were the children's heart rates and at the same time their focus improved.

At Woodlands we've always recognised that some children are always on the go and need to be outside more, to run, climb, cycle or scoot. We are very lucky to have a large outside area with a brilliant climbing frame and slide surrounded by a barked play area, plus a tarmacked area for racing around on bikes or for playing running or ball games.

We now know that even the quieter or more sedentary children's learning increases when experiencing activities outside, particularly when it is structured and adult led. This is why, thanks to a Buckinghamshire Council grant, one of our staff is currently undertaking training to become a Forest Schools

Leader. If you've heard the name "Forest Schools" but don't know much else, they are "nature-based communities where trained practitioners nurture learner-led exploration and discovery, nurturing meaningful experiences for positive lifelong impacts" Children learn to assess risks as they explore the various textures and materials the woodland area has to offer, they safely experience using tools including hand saws, making fires, and have hot chocolate and biscuits round the fire.

Our woodland location and Nature Garden are perfect for Forest Schools Sessions and we are lucky to have the Common right on our doorstep for when we want to explore a larger area. Over the last few years many prospective families have asked us if we are a Forest School and, until now, we've always had to say, sadly we are not. However, we are aiming to offer Forest Schools Sessions from Summer 2026, which I think is very exciting!

Not everyone has the luxury of a Nature Garden or Forest Schools Sessions to go to, but the Wild Child website is a good place to go to for some outdoor learning activities you can do at home, or on the Common maybe if you are a resident of Downley. Whatever or wherever you do your outdoor learning, make sure you have lots of fun!

If you are looking for a nurturing, term time preschool where communication development is thoughtfully embedded into the curriculum, then come and see us at Woodlands. To book a visit or find out more please contact us at 01494 521953

admin@thewoodlandpreschool.co.uk

Downley Diary | Round-up of Regular Activities

DOWNLEY COMMUNITY CENTRE - SPRING 2026

Hall Bookings: www.downleycommunitycentre.org.uk

GROUP	DAY	TIME	CONTACT
Active Adults	Friday	13.00 - 14.00	katie.youngman@aitc.org.uk
Al-Anon Polish Group	Wednesday	19.00 - 20.30	Agatka 07935 789 041 hwradosc@gmail.com
Children's Dance Group.	Wednesday	16.45 - 18.30	Zoe.k.thompson@hotmail.com
Chipmunks Woodcarving	Wednesday	10.00 - 12.00	downleychipmunks@outlook.com
Community Library	Monday Thursday Saturday	10.00 - 12.00 15.00 - 17.00 10.00 - 12.00	enquiries@downleylibrary.org
C'lor Surgery - Downley Ward	3rd Saturday	14:00 - 16:00	hazel.arthur-hewitt@buckinghamshire.gov.uk 07966 159 791
Craft Group	1st Tuesday	9.30 - 12.30	Helen 01494 564 414
Creative Little Scientists	Alternate Mondays	13:00 - 14:00	Safina 07731 579 943
Crochet Group	Tuesday	19.00 - 21.00	woollywonkas@gmail.com 07833 910 238
Dance Classes (Ballroom & Latin)	Tuesday Wednesday	19.00 - 21.00 18.30 - 20.30	karen@comedancingwithme.co.uk 07873 53 8709
Downley Parish Council	2nd Tuesday	19.30	clerk@downleyparishcouncil.org 01494 257 711
Downley Wives	2nd Monday	14.00 - 16.00	cathyprice18@hotmail.co.uk
Downley Wine & Beer Club	2nd Wednesday	20.00 - 22.00	downleywinebeer@gmail.com
Indian Dance Classes for ladies of all ages	Saturday	09.30 - 10.30	Ananya 07840 288 292
Kingdom Dynamics Chapel	Sunday	10.00 - 12.00	Sharon 07961 822 347
Lace Making	Thursday	13.00 - 15.00	Frances 01494 524 835
Mondays Minis Playgroup	Monday Term-time	9.30 - 11.15	downleymondayminis@gmail.com 07724 385 895
M00 Music	Friday Term-time	10.50 - 12.40	elvan@moo-music.co.uk
Natalie Jane Dance School	Monday Term-time Friday Term-time	15.00 - 19.00 16.00 - 19.00	natalie@njdance.co.uk
Painting for Pleasure	Tuesday Term-time	10.00 - 12.00	Sue 01494 443 393 Sue 01494 443 393 dianacrabbe@btinternet.com
Pilates	Monday Thursday	19:30 - 20:30 09:30 - 10:30	Joseph 07983 159 678
Simply Walk (free)	Monday Thursday	10.00 - 11.30 approx 11.00 - 12.00 approx	Starts from the Community Centre simplywalks@buckinghamshire.gov.uk
Soft Mobility Fitness	Tuesday	18:00 - 19:00	Kseniia 07710 000 256
Tai chi Shibashi	Monday monthly	18.00 - 19.00	Sheila 07737 581 664 44spag@gmail.com
Twins & Multiples Club	Friday Term-time	10.30 - 12.30	wendy@questcost.co.uk
Ukulele	4th Thursday	10.00 - 12.00	sylvia.chadwick@me.com
Wycombe Spiritual Centre	1st & 3rd Friday	18.30	ashleydarkwood@gmail.com
Zumba Gold	Wednesday	10.30 - 11.15	jennifer.morais.zumba@outlook.com

SUNNYBANK CHAPEL, MOOR LANE - SPRING 2026

Hall Bookings: margaretstagg75@gmail.com or call 01494 530 736

GROUP	DAY	TIME	NEW MEMBERS	CONTACT
Chiltern Hills Montessori	Weekdays	08.00 - 18.00	✓	admin@chilternhillsmontessori.co.uk 01494 514 544

GUIDE AND SCOUT CENTRE - SPRING 2026

Hall Bookings: margaretstagg75@gmail.com

Rainbows	Monday	16.45 - 17.45	✓	downley2ndrainbows@outlook.com
Brownies	Monday	17.45 - 19.00	✓	downley3rdbrownies@outlook.com
Guides	Monday	19.00 - 20.30	✓	downleygg@gmail.com
Rangers	Monday	19.30 - 21.15	✓	gill.lawrence@btinternet.com
Rainbows	Tuesday	17.30 - 18.45	✓	jansmith1611@gmail.com
Brownies	Tuesday	17.30 - 18.45	✓	jansmith1611@gmail.com
Guides	Tuesday	19.00 - 20.30	✓	margaretstagg75@gmail.com
Beavers/Cubs/Scouts	Wednesday	18.00 - 21.15	✓	gsl3rdDownley@gmail.com
Dog Training	Thursday	18.30 - 20.30	✓	suzannebullworthy@hotmail.co.uk
Beavers/Cubs/Scouts	Friday	16.30 - 21.30	✓	gsl3rdDownley@gmail.com
Dog Training	Sunday	10.00 - 12.00	✓	lisa@shunty.co.uk
Woodlands Preschool	Daily	08.00 - 15.30	✓	admin@thewoodlandspreschool.co.uk

ST JAMES CHURCH - SPRING 2026

Hall Bookings: admin@stjamesdownley.org.uk

Downley Evening WI	2nd Tuesday	19.45	✓	
St James Church Coffee Morning	Thursday	10.30 - 12.30	✓	
Top Notes Choir	Monday	19.45 - 21.45		
Chepping Wycombe Trefoil Guild	2nd Thursday	19.45		

ST JAMES HALL - SPRING 2026

Hall Bookings: admin@stjamesdownley.org.uk

Art Club	Thursday	09.30		
Coffee Stop	Monday	10.30 - 12.30	✓	christinelstyles@hotmail.com
Downley Gardening Society	3rd Monday	19.30	✓	
Downley Voices	Thursday Term time	20.00 - 21.30	✓	grannyandbobby@tiscali.co.uk
Dr Sue's Pilates	Monday	18.00 - 19.00		
Karen Pilates	Wednesday Wednesday	09.30 10.35	✓ ✓	karensynergypilates@gmail.com 07786 567 376 karensynergypilates@gmail.com 07786 567 376
Natailie's Meditation Class	Wednesday	20.30 - 22.30		
Philatelic Club	Alternate Thursday	19.30		
Sing and Sign Baby and Toddlers	Tuesday	10.00 - 13.00		
Sunaina Prolife Pilates	Saturday	08.00-09.00		
Tuneless Choir	1st and 3rd Tuesday	19.30 - 21.00		

DOWNLEY WAR MEMORIAL HALL - SPRING 2026

Hall Bookings: dwmh.bookings@gmail.com

Chiltern Hills Montessori	Weekdays	08.00 - 18.00	✓	admin@chilternhillsmontessori.co.uk 01494 531 565
Pilates	Monday	19.00 - 20.00	✓	karensynergypilates@gmail.com 07786 567 376
Yoga with Jenny	Tuesday	18:15 - 19:20		07904 438 411
Yoga with Jenny	Tuesday	19.30 - 20.40		07904 438 411
Fencing 1 to 1	Wednesday	17.30 - 19.30		
Yoga with Jenny	Thursday	19.30 - 20.40		07904 438 411
Yoga with Jenny	Friday	10.20 - 11.30		07904 438 411
Fencing 1 to 1	Friday	17.30 - 20.00		

USEFUL CONTACT DETAILS

Life threatening or critical situations only

Telephone: 999
and ask for relevant service
AMBULANCE • FIRE • POLICE

HEALTH

NHS Direct 111
Downley Pharmacy 01494 513 060

POLICE - NON EMERGENCY

Report 101 or www.thamesvalley.police.uk

List Of Advertisers

Altea Beauty and Holistic Treatments	34
All Round Property Care Ltd	32
Applicant Mortgage Brokers	52
Arnold Funeral Directors	16
Biology Tutor	46
Canine Cutz Dog Grooming	46
Care & Companions	22
Come Dancing With Me	10
DJ Coles Property Services	14
Downley Brownies & Guides	42
Downley Community Library	12
Downley Parish Council	5
Downley Pharmacy	16
Downley Voices	20
Fraser White Chartered Accountants	40
GSL Property Maintenance	8
Hillclimb Garage	28
Hunts Decor	18
Independent Mortgage Solutions	28
HouseShaw Estate Agent	52
Jill Burrell Tutor	4
Le De Spencers Arms	38
Mark Evans Plumbing & Heating Engineers	30
Mark Gonsalves Kitchen & Bathroom Specialist	36
M.D. Garden Services	40
Monday Minis	14
Moo Music	4

COUNTY COUNCILLOR

Cllr. Hazel Arthur-Hewitt
Hazel.Arthur-Hewitt@buckinghamshire.gov.uk

DOWNLEY PARISH COUNCIL

Parish Clerk clerk@downleyparishcouncil.org
01494 257711 (office hrs 9am-1pm Monday – Friday)

Further suggestions of what should be listed here to the editor
editor@downley.org

Muted Whispers	36
Natalie Jane Dance School	34
Nest and Nature	8
Optionz Hair & Beauty	51
Personalised Learning Tuition	16
P K Stroy, Builder	28
Plugs Electrical Services	40
Poseidon Heating	32
Revive Car Bodywork	18
Simply Walk	42
Skyline Electrical Services	20
Slimming World	8
Spirit Hair Co.	25
St James' Church Hall Hire	42
St James Coffee Stop	10 & 30
Suttons' Property Maintenance	20
The Barr Academy of Performing Arts	38
The Downley Garage	6
The Grange Restaurant & Gift Shop	36
The Order of St Johns Care Trust	32
The Window Doctor	6
The Woodlands Preschool	22
The Wye Partnership	2
TLC 4 You	34
TMS Princes - The Mortgage Store	25
Tom Coles Pest Guard	46
Vocal Coaching with Emma Barr	14
Wycombe Concert Band	42

Downley Village News

Editor: Anne at editor@downley.org

Advertising: Send advertising to adverts@downley.org

Distribution: Coordinated by Sarah Bass. Volunteers to deliver locally are always needed. If interested contact Sarah on: sarah.bass001@gmail.com or 01494 462873

Rates: Mono Half Page £40 | Quarter Page £30 | Eighth Page £20, colour adverts are Half Page £75 | Quarter £50.

Deadlines: Published quarterly in Feb, May, Aug and Nov. Deadline for the next issue is 26th April 2026.

Website: news@downley.org

Printed by: Turville Printing Services 01494 520322

Copy: Please send text in editable format and photographs as separate files in high resolution. Copy should be sent to editor@downley.org.

Any copy or photographs sent to this address may also be used on the downley.org website and facebook page: facebook.com/Downley.Community

Steering Committee: The Downley Communications Forum set up as part of the Community Plan, provides oversight to the Village News, the Village enews and the downley.org website.

Chairman: Bill Thompson; **Secretary:** Peter Loadman
Treasurer: Bob Cook; **Webmaster:** Mark Starkey

Optionz Beauty EST. 2000
HAIR-BEAUTY LASHES-NAILS-LASER

ENHANCE YOUR NATURAL BEAUTY

BOOK ONLINE

OPTIONZBEAUTYSALON.BOOKSY.COM

- LADIES & GENTS HAIR
- BEAUTY TREATMENTS
- MANICURE & PEDICURE
- LASER HAIR REMOVAL
- BODY PIERCING
- TANNING



0798 364 5857

3 Crosscourts, Plomer Green Ave, Downley
www.optionzhairbeautylaser.co.uk

DO YOU NEED TO REMORTGAGE IN THE NEXT 6 MONTHS?

Downley based and offering free residential mortgage advice by virtual, telephone or face to face appointments in the comfort of your own home.

Call us today on 01494 211194.

Applicant
Mortgage
Brokers



YOUR HOME MAY BE REPOSSESSED IF YOU DO NOT KEEP UP TO DATE WITH REPAYMENTS ON A MORTGAGE OR OTHER DEBT SECURED ON IT.



Visit Us Here!



James
Donald
ESTATE AGENT

HouseShaw
SALES, LETTINGS & INVESTMENTS
www.houseshaw.co.uk

Proud to
Sponsor!



Up!
Downley
Village Festival 2024



"By far the best experience of dealing with an estate agent I've ever had. We recently purchased a house through them, James was honest, transparent, courteous, responsive and friendly throughout the entire process. Nothing slipped through the cracks and he did a sterling job of keeping the purchase smoothly on track, keeping everyone informed every step of the way. All my calls and emails were answered within minutes. I would highly recommend them and won't hesitate to work with them again in the future." - Jonathan (January 2026)



Your Local Independent Estate Agent

Work personally with James Donald, our Partner & Area Specialist for Downley
jamesdonald@houseshaw.co.uk - 07949 890190

